WHITE ROCK OIL & GAS

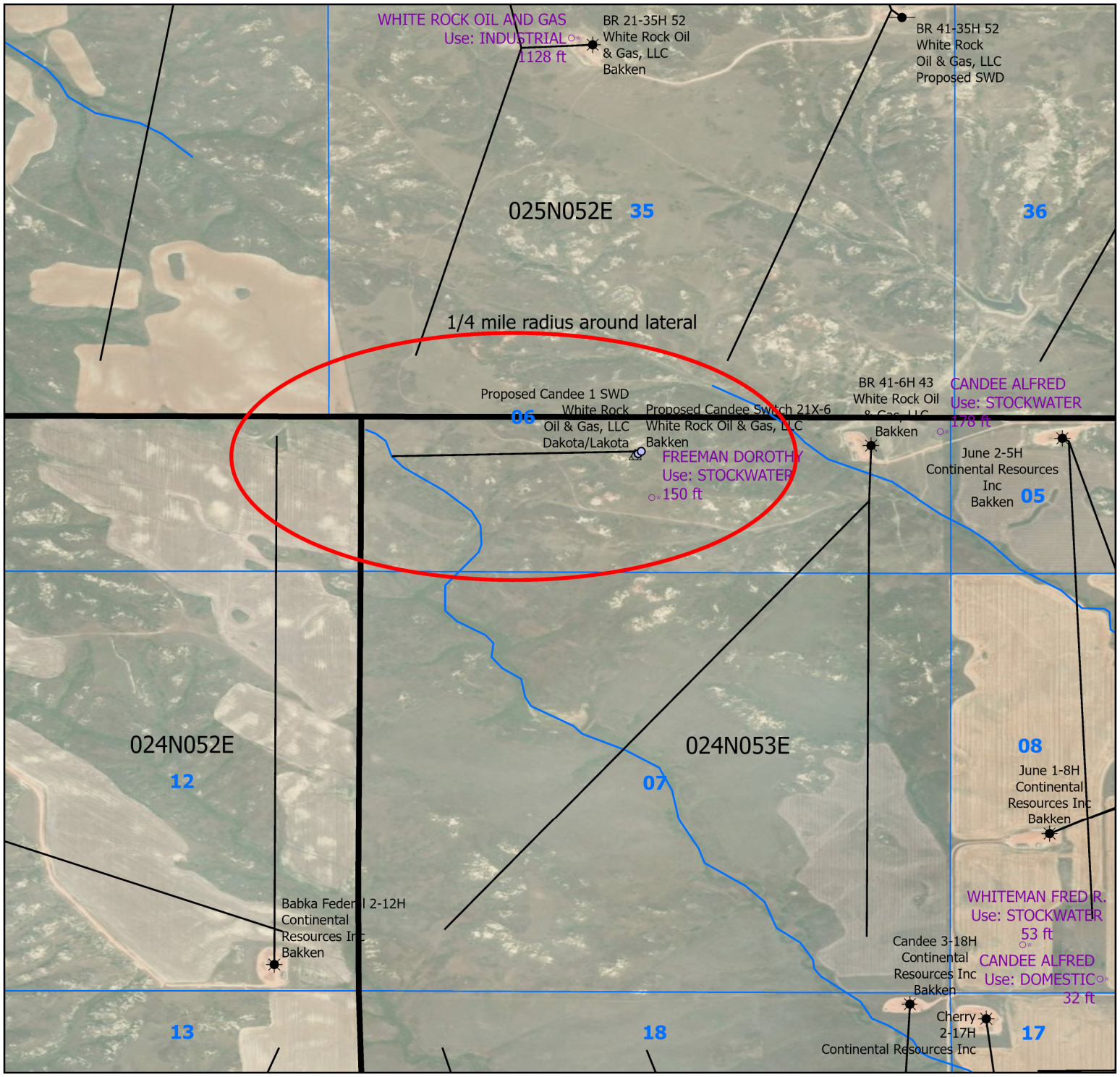

White Rock Oil and Gas, LLC
Candee 1H SWD
API: TBD
Lat: 47.8666 Long: -104.96822
SEC: 6 TWN 24N RGE 53E
Richland County, MT

Sources: Esri, TomTom, Garmin, FAO, NOAA, USGS, © OpenStreetMap contributors, and the GIS User Community, Esri, USGS, Maxar

Coordinate System: GCS North American 1983

N

0 0.11 0.21 0.43 Miles